

SLOPE

(Studying Lifecourse Obesity PrEdictors) :
utilising routine data for the prevention of
childhood obesity

Dr Nisreen Alwan

Associate Professor in Public Health
Faculty of Medicine
University of Southampton



In England ..



28%
of children
aged 2 to 15 are
**overweight
or obese**

Younger generations are becoming
obese at earlier ages and staying
obese into adulthood



Of every 100 4 & 5 year olds in England
there are...



Of every 100 10 & 11 year olds in England
there are...



The developmental origins of obesity

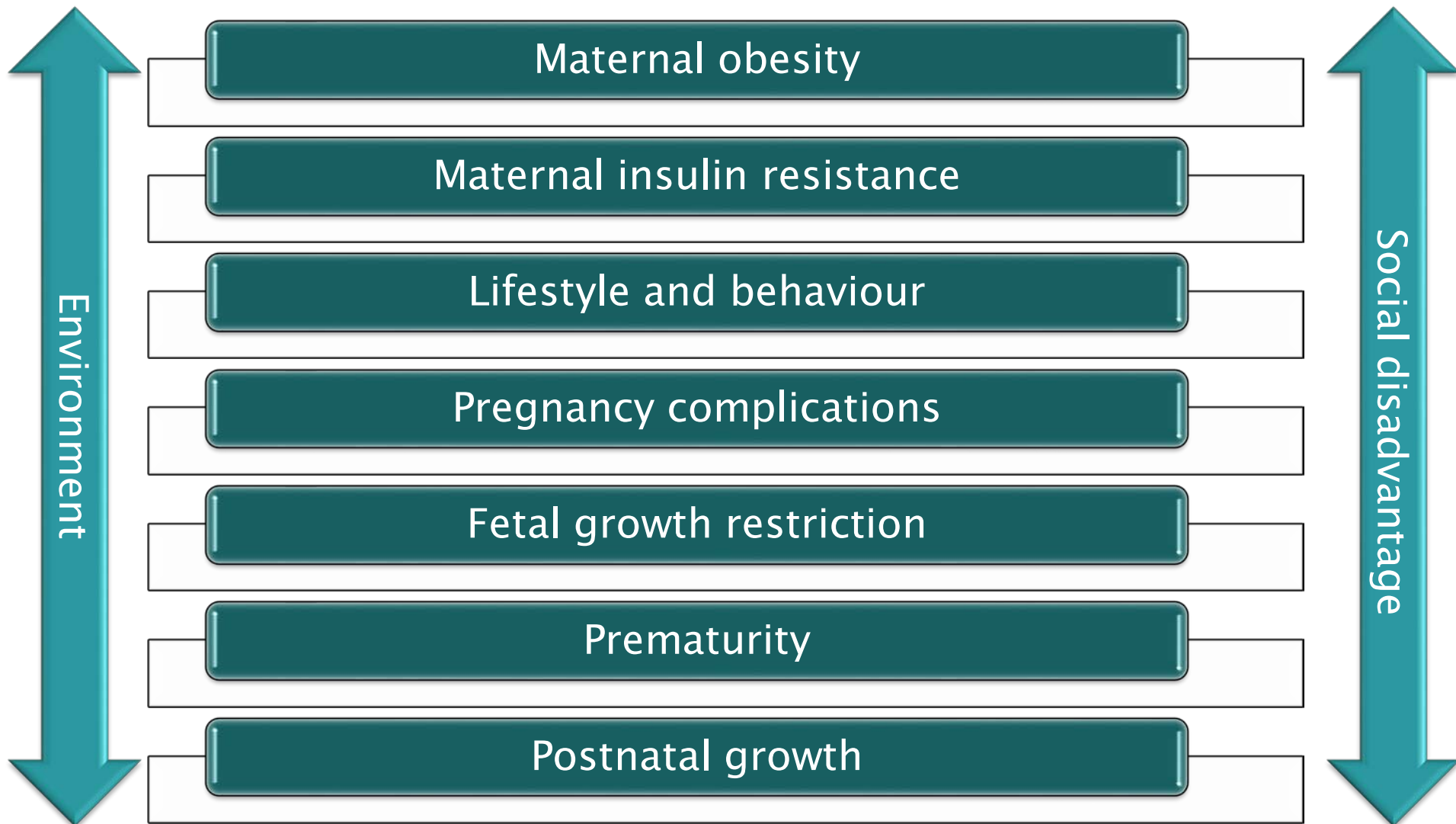

**No system-based early
identification of obesity
risk at pregnancy or
infancy stage**

Can we use routinely-collected data to quantify childhood obesity risk at an early stage (preconception, pregnancy, infancy) to target preventive interventions?

The question is ..



The data ..

UHS
2003-2018

Ordnance
Survey

Population-
based linked
cohort

Southern
Health

Solent Health

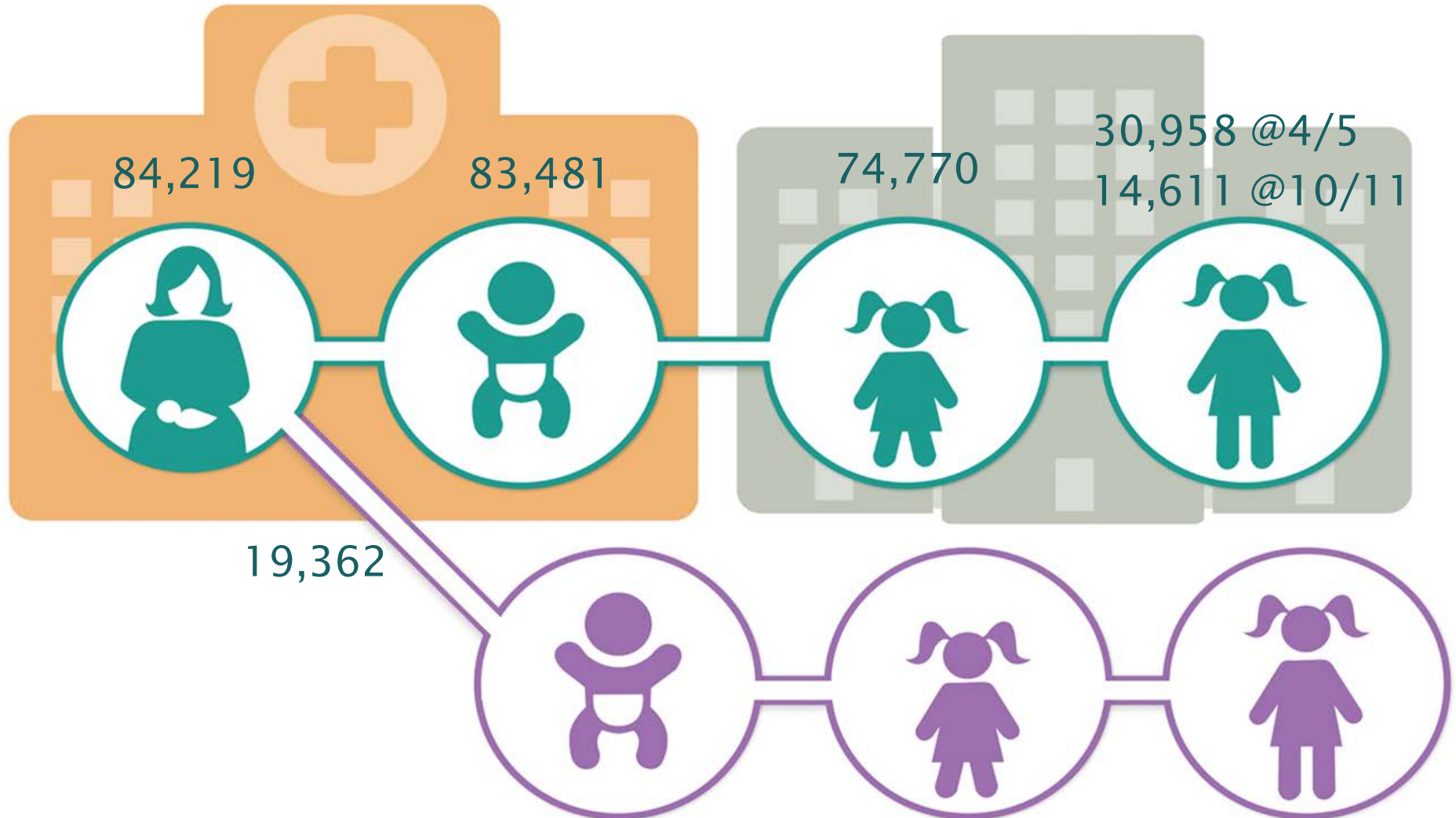

Predicting childhood obesity risk: Environmental measures

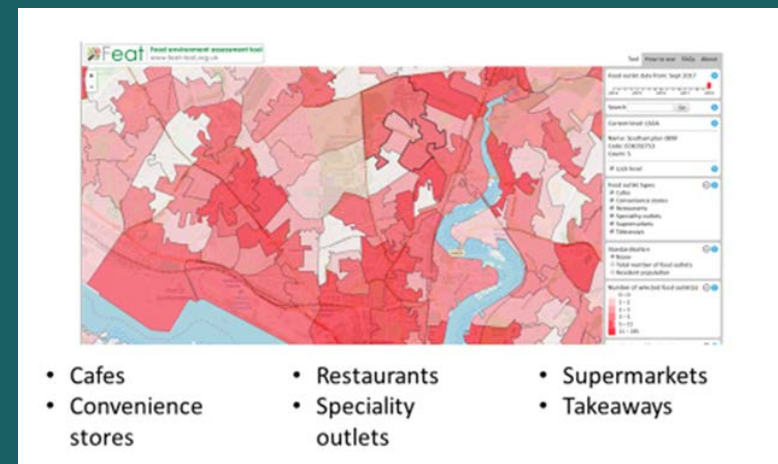
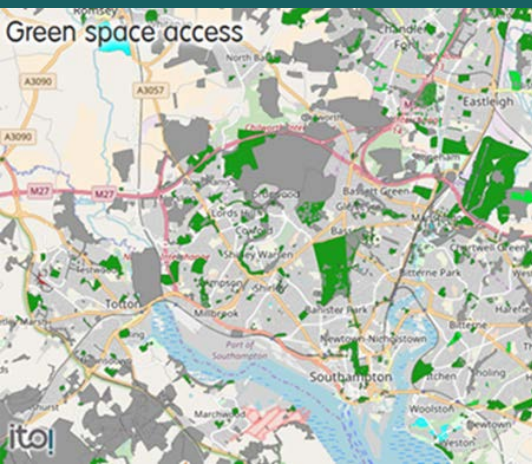
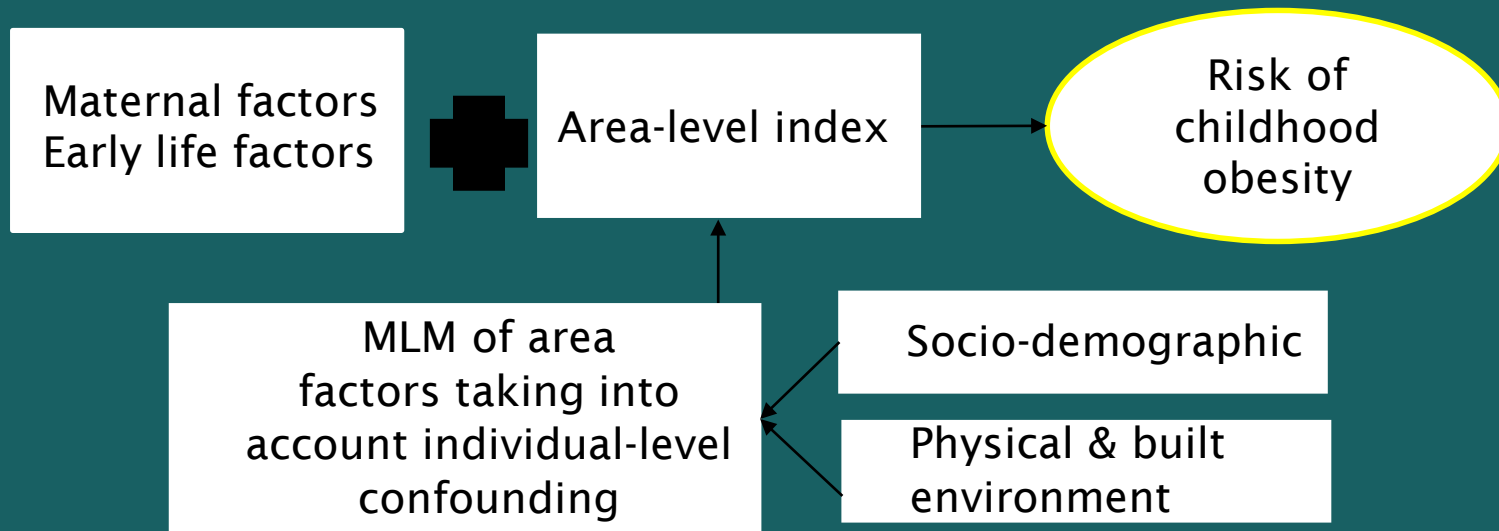

Family-centred research



Interconception
changes

Health inequalities



In conclusion ..



n.a.alwan@soton.ac.uk

Many thanks to my project team, collaborators & funders:

Nida Ziauddeen	Academy of Medical Sciences
Sam Wilding	Wellcome Trust
Dianna Smith	NIHR Southampton BRC
Paul Roderick	Primary Care and Population Sciences, University of Southampton
Nick Macklon	
Debbie Chase	Ordnance Survey
Mark Hanson	
David Cable	
Florina Borca	
Alan Hales	
Linda Campbell	

 The Academy of
Medical Sciences

wellcometrust



This research is supported by the NIHR Southampton Biomedical Research Centre. Funded by the National Institute for Health Research (NIHR), the Centre is a partnership between University Hospital Southampton NHS Foundation Trust and the University of Southampton. The views expressed are those of the author(s) and not necessarily those of the NHS, the NIHR or the Department of Health.