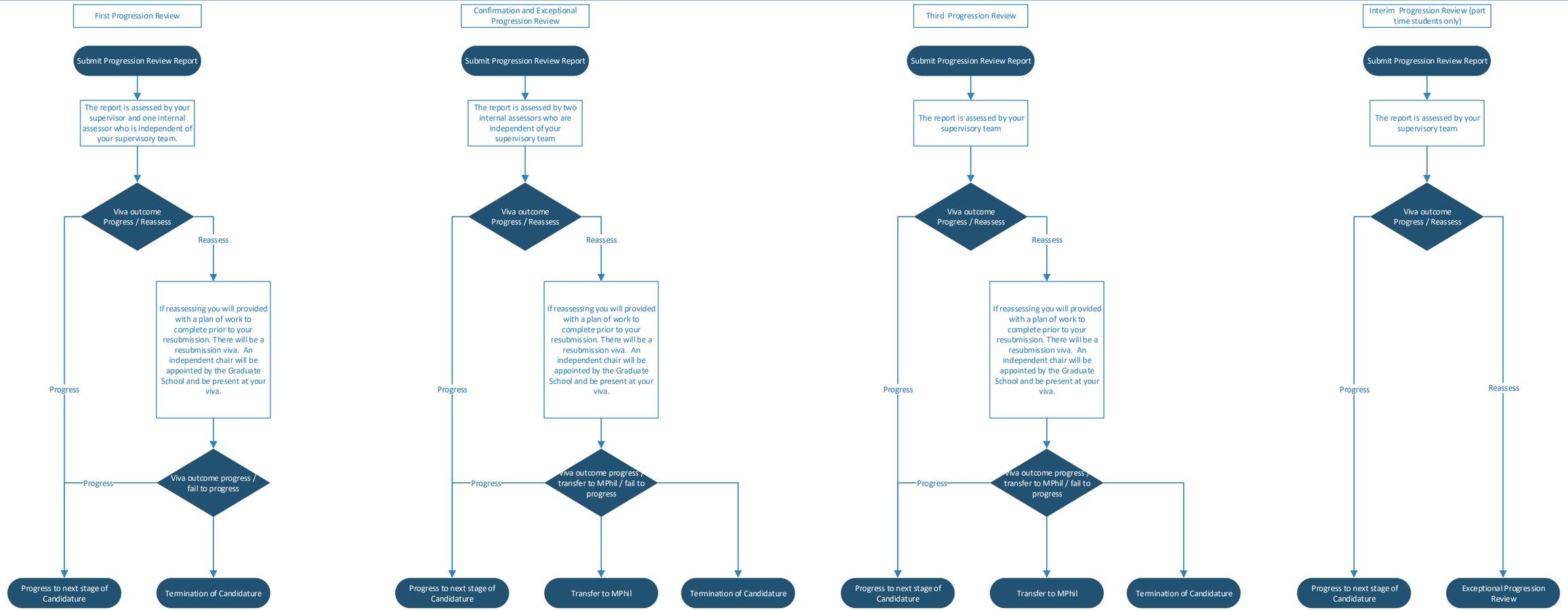
First Progression Review
Submit Progression Review Report
The report is assessed by your supervisor and one internal assessor who is independent of your supervisory team.
Viva outcome Progress / Reassess
Reassess
If reassessing you will provided with a plan of work to complete prior to your resubmission. There will be a resubmission viva. An independent chair will be appointed by the Graduate School and be present at your viva.
Progress
Viva outcome progress / fail to progress
Progress
Progress to next stage of Candidature
Termination of Candidature
Confirmation and Exceptional Progression Review
Submit Progression Review Report
The report is assessed by two internal assessors who are independent of your supervisory team
Viva outcome Progress / Reassess
Reassess
If reassessing you will provided with a plan of work to complete prior to your resubmission. There will be a resubmission viva. An independent chair will be appointed by the Graduate School and be present at your viva.
Progress
Viva outcome progress / transfer to MPhil / fail to progress
Progress
Progress to next stage of Candidature
Transfer to MPhil
Termination of Candidature
Third Progression Review
Submit Progression Review Report
The report is assessed by your supervisory team
Viva outcome Progress / Reassess
Reassess
If reassessing you will provided with a plan of work to complete prior to your resubmission. There will be a resubmission viva. An independent chair will be appointed by the Graduate School and be present at your viva.
Progress
Viva outcome progress / transfer to MPhil / fail to progress
Progress
Progress to next stage of Candidature
Transfer to MPhil
Termination of Candidature
Interim Progression Review (part time students only)
Submit Progression Review Report
The report is assessed by your supervisory team
Viva outcome Progress / Reassess
Progress
Reassess
Progress to next stage of Candidature
Exceptional Progression Review